

LANDTECH ASSOCIATES, INC.

10260 OLD COLUMBIA ROAD SUITE J
COLUMBIA, MARYLAND 21046-1721
PHONE: 410-290-8099 TOLL FREE: 888-290-1920
FAX: 410-290-8299

NOTE: NOT TO BE USED FOR ISSUANCE OF PERMITS

CORCORAN STREET, N.W.

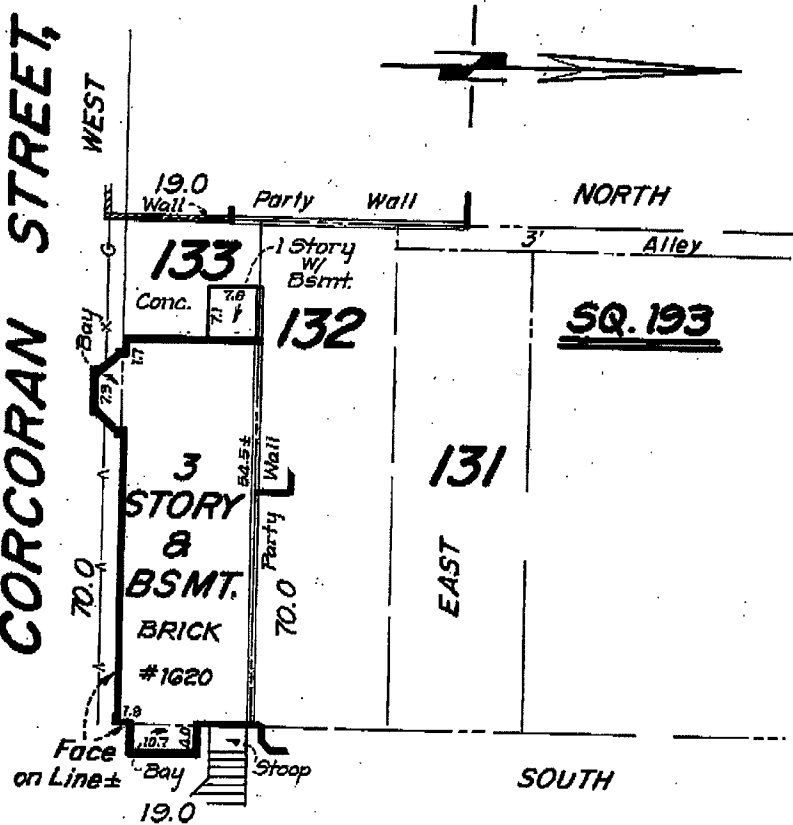

15th STREET, N.W.



Location Survey:
1620 15th STREET, N.W.
Washington, D.C.

LOT:	<u>133</u>	SQUARE:	<u>193</u>
LIBER:	<u>12</u>	FOLIO:	<u>90</u>
DATE:	<u>12-3-08</u>	SCALE:	<u>1"=20'</u>
CASE NO:	<u>08-0088</u>	FILE NO.:	<u>LT2082485</u>

Certification: I hereby certify that the position of the significant visible improvements on the above described property has been carefully established in relation to the apparent title lines and that, unless otherwise shown, there are no visible encroachments. This is not a property line survey and should not be used for the erection of fences or any other improvements or for permit applications. (No title report furnished.)

Graden A. Rogers

GRADEN A. ROGERS - D.C. Land Surveyor Lic. LS900374

LANDTECH ASSOCIATES, INC.

10260 OLD COLUMBIA ROAD SUITE J
COLUMBIA, MARYLAND 21046-1721
PHONE: 410-290-8099 TOLL FREE: 888-290-1920
FAX: 410-290-8299

NOTE: NOT TO BE USED FOR ISSUANCE OF PERMITS

CORCORAN STREET, N.W.

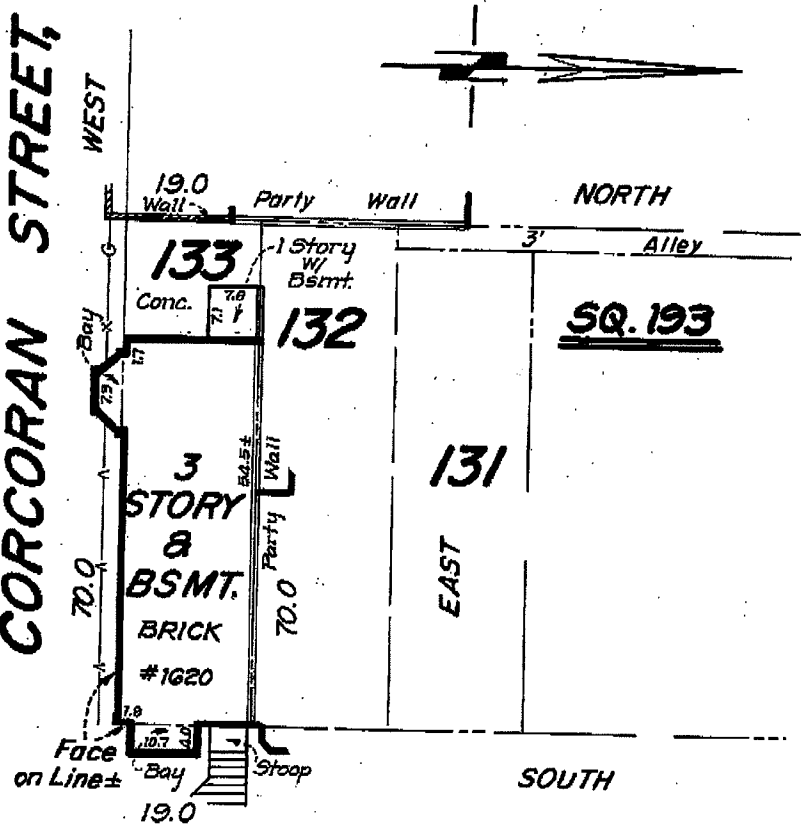

15th STREET, N.W.

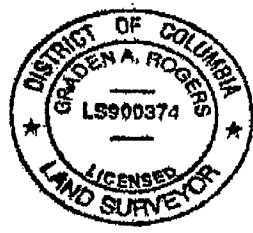

Location Survey:
1620 15th STREET, N.W.
Washington, D.C.

LOT:	133	SQUARE:	193
LIBER:	12	FOLIO:	90
DATE:	12-3-08	SCALE:	1"=20'
CASE NO:	08-0088	FILE NO.:	LT2082485

Certification: I hereby certify that the position of the significant visible improvements on the above described property has been carefully established in relation to the apparent title lines and that, unless otherwise shown, there are no visible encroachments. This is not a property line survey and should not be used for the erection of fences or any other improvements or for permit applications. (No title report furnished.)

Graden A. Rogers

LANDTECH ASSOCIATES, INC.

10260 OLD COLUMBIA ROAD SUITE J
COLUMBIA, MARYLAND 21046-1721

PHONE: 410-290-8099 TOLL FREE: 888-290-1920
FAX: 410-290-8299

NOTE: NOT TO BE USED FOR ISSUANCE OF PERMITS

CORCORAN STREET, N.W.

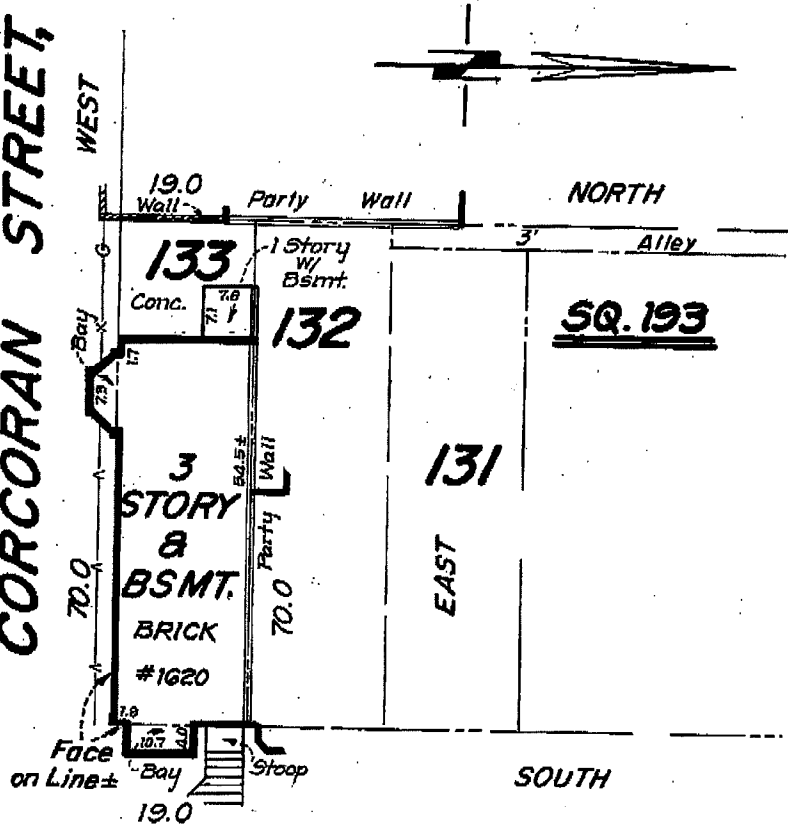

15th STREET, N.W.

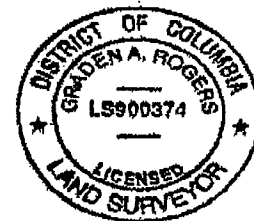

Location Survey:
1620 15th STREET, N.W.

Washington, D.C.

LOT:	<u>133</u>	SQUARE:	<u>193</u>
LIBER:	<u>12</u>	FOLIO:	<u>20</u>
DATE:	<u>12-3-08</u>	SCALE:	<u>1"=20'</u>
CASE NO.:	<u>08-0088</u>	FILE NO.:	<u>LT2082485</u>

Certification: I hereby certify that the position of the significant visible improvements on the above described property has been carefully established in relation to the apparent title lines and that, unless otherwise shown, there are no visible encroachments. This is not a property line survey and should not be used for the erection of fences or any other improvements or for permit applications. (No title report furnished.)

Graden A. Rogers

GRADEN A. ROGERS - D.C. Land Surveyor Lic. LS900374